



Muslim Cultural &  
Welfare Association  
of Sutton

2024



Muslim Cultural & Welfare Association of Sutton

## JANUARY 2024 // JUMĀDA AL-ĀKHIRAH / RAJAB 1445

Jan	Hijr Month	Begins	Fajr			Dhuhr		Asr			Maghrib	Isha		
			Begins	Jama'ah	Sunrise	Begins	Jama'ah	Mithl 1	Mithl 2	Jama'ah	Begins	Begins	Jama'ah	
Mon	01	Jumāda Al-Ākhirah	19	6:26	6:45	8:03	12:09	12:45	1:46	2:16	2:00	4:05	5:42	8:00
Tue	02	Jumāda Al-Ākhirah	20	6:26	6:45	8:03	12:09	12:45	1:47	2:17	2:00	4:06	5:43	8:00
Wed	03	Jumāda Al-Ākhirah	21	6:26	6:45	8:03	12:10	12:45	1:48	2:18	2:00	4:07	5:44	8:00
Thu	04	Jumāda Al-Ākhirah	22	6:26	6:45	8:03	12:10	12:45	1:49	2:19	2:00	4:08	5:45	8:00
Fri	05	Jumāda Al-Ākhirah	23	6:26	6:45	8:03	12:11	12:45	1:50	2:20	2:00	4:09	5:46	8:00
Sat	06	Jumāda Al-Ākhirah	24	6:25	6:45	8:02	12:11	12:45	1:51	2:22	2:00	4:11	5:48	8:00
Sun	07	Jumāda Al-Ākhirah	25	6:25	6:45	8:02	12:12	12:45	1:52	2:23	2:00	4:12	5:49	8:00
Mon	08	Jumāda Al-Ākhirah	26	6:24	6:45	8:01	12:12	12:45	1:53	2:24	2:00	4:13	5:50	8:00
Tue	09	Jumāda Al-Ākhirah	27	6:24	6:45	8:01	12:13	12:45	1:54	2:25	2:00	4:14	5:51	8:00
Wed	10	Jumāda Al-Ākhirah	28	6:23	6:45	8:00	12:13	12:45	1:55	2:27	2:00	4:16	5:53	8:00
Thu	11	Jumāda Al-Ākhirah	29	6:23	6:45	8:00	12:13	12:45	1:56	2:28	2:00	4:17	5:54	8:00
Fri	12	Jumāda Al-Ākhirah	30	6:22	6:45	7:59	12:14	1:15	1:58	2:29	2:10	4:19	5:56	8:00
Sat	13	Rajab	1	6:22	6:45	7:59	12:14	1:15	1:59	2:31	2:10	4:20	5:57	8:00
Sun	14	Rajab	2	6:21	6:45	7:58	12:15	1:15	2:00	2:32	2:10	4:22	5:59	8:00
Mon	16	Rajab	3	6:20	6:45	7:57	12:15	1:15	2:01	2:34	2:10	4:23	6:00	8:00
Tue	15	Rajab	4	6:19	6:45	7:56	12:15	1:15	2:03	2:35	2:10	4:25	6:02	8:00
Wed	17	Rajab	5	6:18	6:45	7:55	12:16	1:15	2:04	2:37	2:10	4:26	6:03	8:00
Thu	18	Rajab	6	6:17	6:45	7:54	12:16	1:15	2:05	2:38	2:10	4:28	6:05	8:00
Fri	19	Rajab	7	6:16	6:30	7:53	12:16	1:15	2:07	2:40	2:20	4:30	6:07	8:00
Sat	20	Rajab	8	6:15	6:30	7:52	12:17	1:15	2:08	2:41	2:20	4:31	6:08	8:00
Sun	21	Rajab	9	6:14	6:30	7:51	12:17	1:15	2:09	2:43	2:20	4:33	6:10	8:00
Mon	22	Rajab	10	6:13	6:30	7:50	12:17	1:15	2:11	2:45	2:20	4:35	6:12	8:00
Tue	23	Rajab	11	6:12	6:30	7:49	12:17	1:15	2:12	2:46	2:20	4:36	6:13	8:00
Wed	24	Rajab	12	6:11	6:30	7:48	12:18	1:15	2:14	2:48	2:20	4:38	6:15	8:00
Thu	25	Rajab	13	6:10	6:30	7:47	12:18	1:15	2:15	2:49	2:20	4:40	6:17	8:00
Fri	26	Rajab	14	6:08	6:30	7:45	12:18	1:15	2:16	2:51	2:30	4:41	6:18	8:00
Sat	27	Rajab	15	6:07	6:30	7:44	12:18	1:15	2:18	2:53	2:30	4:43	6:20	8:00
Sun	28	Rajab	16	6:06	6:30	7:43	12:18	1:15	2:19	2:54	2:30	4:45	6:22	8:00
Mon	29	Rajab	17	6:04	6:30	7:41	12:19	1:15	2:21	2:56	2:30	4:47	6:24	8:00
Tue	30	Rajab	18	6:03	6:30	7:40	12:19	1:15	2:22	2:58	2:30	4:49	6:26	8:00
Wed	31	Rajab	19	6:01	6:30	7:38	12:19	1:15	2:24	3:00	2:30	4:50	6:27	8:00

\* JUMMAH KHUTBA STARTS AT DHUHR JAMA'AH TIME

### Activities and Events at MCWAS



☎ 07340 973 571

✉ [centre.manager@mcwas.org](mailto:centre.manager@mcwas.org)

🌐 [www.mcwas.org/whats-on](http://www.mcwas.org/whats-on)

GLORY BE TO THE ONE WHO TOOK HIS SERVANT BY NIGHT FROM AL MASJID AL HARAM TO AL MASJID AL AQSA WHOSE SURROUNDINGS WE HAVE BLESSED, TO SHOW HIM SOME OF OUR SIGNS, INDEED HE IS THE ALL-HEARING, THE ALL-SEEING.- QUR'AN - 17:1

Dedicated to cultivating curiosity & creativity in a nurturing Islamic environment

UNIQUE HIFZ PROGRAMME

Speak to us today about your 15 or 30 Hours FREE Childcare Allowance (for 3-4 year olds)

Oak Tree Primary School, Mitcham Court, Cricket Green, Mitcham, CR4 4LB  
 ☎ 020 8648 4647 ✉ [admin@oaktreeprimarysch.co.uk](mailto:admin@oaktreeprimarysch.co.uk) 🌐 [oaktreeprimarysch.co.uk](http://oaktreeprimarysch.co.uk)

**Green Apple**

HALAL MEAT: Chicken - Lamb, Beef - Mutton

ASIAN GROCERIES: Spices - Herbs - Rice - Flour, Lentils - Oil - Organic Food and many more

FRESH: Fruit, Vegetable

29 STAFFORD ROAD, WALLINGTON, SURREY SM6 9AP PH: 020 8669 1888

**DONATE**

📱 SUPPORT OUR WORK  
DONATE ONLINE  
[mcwas.org/donate](http://mcwas.org/donate)

JOIN OUR BROADCAST LIST  
**WHATSAPP US ON 07340 973571**  
 WITH YOUR NAME IN THE MESSAGE

Follow us on **SOCIAL MEDIA**

@mcwas81

@mcwas81

@mcwas81

@mcwas81



Muslim Cultural & Welfare Association of Sutton

## FEBRUARY 2024 // RAJAB / SHA'BĀN 1445

Feb	Hijr Month		Fajr			Dhuhr			Asr			Maghrib	Isha	
			Begins	Jama'ah	Sunrise	Begins	Jama'ah	Mithl 1	Mithl 2	Jama'ah	Begins	Begins	Jama'ah	
Thu	01	Rajab	20	6:00	6:30	7:37	12:19	1:15	2:25	3:01	2:30	4:52	6:28	8:00
Fri	02	Rajab	21	5:58	6:30	7:35	12:19	1:15	2:27	3:03	3:45	4:54	6:29	8:00
Sat	03	Rajab	22	5:57	6:30	7:34	12:19	1:15	2:28	3:05	3:45	4:56	6:30	8:00
Sun	04	Rajab	23	5:55	6:30	7:32	12:19	1:15	2:29	3:06	3:45	4:58	6:32	8:00
Mon	05	Rajab	24	5:53	6:30	7:30	12:20	1:15	2:31	3:08	3:45	4:59	6:32	8:00
Tue	06	Rajab	25	5:52	6:30	7:29	12:20	1:15	2:32	3:10	3:45	5:01	6:34	8:00
Wed	07	Rajab	26	5:50	6:30	7:27	12:20	1:15	2:34	3:11	3:45	5:03	6:35	8:00
Thu	08	Rajab	27	5:48	6:30	7:25	12:20	1:15	2:35	3:13	3:45	5:05	6:37	8:00
Fri	09	Rajab	28	5:47	6:30	7:24	12:20	1:15	2:37	3:15	4:00	5:07	6:38	8:00
Sat	10	Rajab	29	5:45	6:30	7:22	12:20	1:15	2:38	3:17	4:00	5:09	6:40	8:00
Sun	11	Sha'bān	1	5:43	6:30	7:20	12:20	1:15	2:40	3:18	4:00	5:10	6:41	8:00
Mon	12	Sha'bān	2	5:41	6:30	7:18	12:20	1:15	2:41	3:20	4:00	5:12	6:43	8:00
Tue	13	Sha'bān	3	5:39	6:30	7:16	12:20	1:15	2:42	3:22	4:00	5:14	6:44	8:00
Wed	14	Sha'bān	4	5:37	6:30	7:14	12:20	1:15	2:44	3:23	4:00	5:16	6:46	8:00
Thu	16	Sha'bān	5	5:36	6:30	7:13	12:20	1:15	2:45	3:25	4:00	5:18	6:48	8:00
Fri	15	Sha'bān	6	5:34	6:15	7:11	12:20	1:15	2:47	3:27	4:00	5:20	6:50	8:00
Sat	17	Sha'bān	7	5:32	6:15	7:09	12:20	1:15	2:48	3:28	4:00	5:21	6:50	8:00
Sun	18	Sha'bān	8	5:30	6:15	7:07	12:20	1:15	2:49	3:30	4:00	5:23	6:52	8:00
Mon	19	Sha'bān	9	5:28	6:15	7:05	12:20	1:15	2:51	3:32	4:00	5:25	6:54	8:00
Tue	20	Sha'bān	10	5:26	6:15	7:03	12:19	1:15	2:52	3:33	4:00	5:27	6:56	8:00
Wed	21	Sha'bān	11	5:24	6:15	7:01	12:19	1:15	2:53	3:35	4:00	5:29	6:57	8:00
Thu	22	Sha'bān	12	5:22	6:15	6:59	12:19	1:15	2:55	3:37	4:00	5:30	6:58	8:00
Fri	23	Sha'bān	13	5:20	6:00	6:57	12:19	1:15	2:56	3:38	4:00	5:32	7:00	8:00
Sat	24	Sha'bān	14	5:18	6:00	6:55	12:19	1:15	2:57	3:40	4:00	5:34	7:02	8:00
Sun	25	Sha'bān	15	5:16	6:00	6:53	12:19	1:15	2:59	3:41	4:00	5:36	7:03	8:00
Mon	26	Sha'bān	16	5:13	6:00	6:50	12:19	1:15	3:00	3:43	4:00	5:38	7:05	8:00
Tue	27	Sha'bān	17	5:11	6:00	6:48	12:18	1:15	3:01	3:45	4:00	5:39	7:06	8:00
Wed	28	Sha'bān	18	5:09	6:00	6:46	12:18	1:15	3:03	3:46	4:00	5:41	7:08	8:00
Thu	29	Sha'bān	19	5:07	6:00	6:44	12:18	1:15	3:04	3:48	4:00	5:43	7:09	8:00

\* JUMMAH KHUTBA STARTS AT DHUHR JAMA'AH TIME

## Activities and Events at MCWAS



Little Explorers



Youth Clubs



Ilm Hub



Seniors Lunch Club



Sisters Tea Time

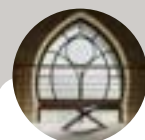

Reverts Society



School Visits



Dinners & Fundraisers

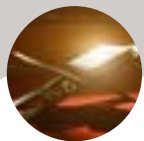

Fiqh/Tajweed Classes



Tuition Classes



Food Packs



Lectures & Workshops



Health & Wellbeing

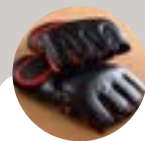

Sports & Fitness



Community Engagement



Community Iftars

07340 973 571

centre.manager@mcwas.org

mcwas.org/whats-on

"MUSA SAID "O MY PEOPLE! ENTER THE HOLY LAND (AL QUDS), WHICH ALLAH HAS DESTINED FOR YOU TO ENTER. AND DO NOT TURN BACK OR ELSE YOU WILL BECOME LOSERS". - QUR'AN - 5:21

**020 7998 7636** / [WWW.GERMANDONERKEBAB.COM](http://WWW.GERMANDONERKEBAB.COM)  
**GERMAN DONER KEBAB**  
 58 HIGH STREET, SUTTON, SM1 1EZ

**QUARTZ PROPERTIES**  
**GUARANTEED RENT 0% COMMISSION**  
**020-7175-7368**  
 REGULAR INCOME  
 NO VOID PERIODS  
 NO RENT ARREARS  
 NO MANAGEMENT FEE  
[info@QuartzLuxuryProperties.com](mailto:info@QuartzLuxuryProperties.com)  
[www.QuartzLuxuryProperties.com](http://www.QuartzLuxuryProperties.com)

**DONATE**  
**SUPPORT OUR WORK**  
**DONATE ONLINE**  
[mcwas.org/donate](http://mcwas.org/donate)

**JOIN OUR BROADCAST LIST**  
**WHATSAPP US ON 07340 973571**  
 WITH YOUR NAME IN THE MESSAGE

**Follow us on SOCIAL MEDIA**  
 @mcwas81



Muslim Cultural & Welfare Association of Sutton



**MARCH 2024 // SHA'BĀN / RAMADĀN 1445**

Mar	Hijr Month	Begins	Fajr			Dhuhr			Asr			Maghrib	Isha	
			Begins	Jama'ah	Sunrise	Begins	Jama'ah	Mithl 1	Mithl 2	Jama'ah	Begins	Begins	Jama'ah	
Fri	01	Sha'bān	20	5:05	5:45	6:42	12:18	1:15	3:05	3:49	4:00	5:45	7:11	8:00
Sat	02	Sha'bān	21	5:03	5:45	6:40	12:18	1:15	3:06	3:51	4:00	5:46	7:12	8:00
Sun	03	Sha'bān	22	5:01	5:45	6:38	12:17	1:15	3:08	3:52	4:00	5:48	7:13	8:00
Mon	04	Sha'bān	23	4:58	5:45	6:35	12:17	1:15	3:09	3:54	4:00	5:50	7:15	8:00
Tue	05	Sha'bān	24	4:56	5:45	6:33	12:17	1:15	3:10	3:55	4:00	5:52	7:16	8:00
Wed	06	Sha'bān	25	4:54	5:45	6:31	12:17	1:15	3:11	3:57	4:00	5:53	7:17	8:00
Thu	07	Sha'bān	26	4:52	5:45	6:29	12:17	1:15	3:12	3:58	4:00	5:55	7:18	8:00
Fri	08	Sha'bān	27	4:50	5:45	6:27	12:16	1:15	3:14	4:00	4:00	5:57	7:20	8:00
Sat	09	Sha'bān	28	4:47	5:45	6:24	12:16	1:15	3:15	4:01	4:00	5:59	7:21	8:00
Sun	10	Sha'bān	29	4:45	5:45	6:22	12:16	1:15	3:16	4:03	4:00	6:00	7:22	8:00
Mon	11	Ramadān	1	4:43	5:00	6:20	12:16	1:15	3:17	4:04	4:30	6:02	7:24	7:45
Tue	12	Ramadān	2	4:41	5:00	6:18	12:15	1:15	3:18	4:06	4:30	6:04	7:26	7:45
Wed	13	Ramadān	3	4:38	5:00	6:15	12:15	1:15	3:19	4:07	4:30	6:06	7:27	7:45
Thu	14	Ramadān	4	4:36	5:00	6:13	12:15	1:15	3:20	4:09	4:30	6:07	7:28	7:45
Fri	16	Ramadān	5	4:34	4:45	6:11	12:14	1:15	3:21	4:10	4:30	6:09	7:30	7:45
Sat	15	Ramadān	6	4:32	4:45	6:09	12:14	1:15	3:22	4:11	4:30	6:11	7:32	7:45
Sun	17	Ramadān	7	4:29	4:45	6:06	12:14	1:15	3:24	4:13	4:30	6:12	7:32	7:45
Mon	18	Ramadān	8	4:27	4:45	6:04	12:14	1:15	3:25	4:14	4:30	6:14	7:34	7:45
Tue	19	Ramadān	9	4:25	4:45	6:02	12:13	1:15	3:26	4:15	4:30	6:16	7:36	7:45
Wed	20	Ramadān	10	4:23	4:45	5:59	12:13	1:15	3:27	4:17	4:30	6:18	7:38	7:45
Thu	21	Ramadān	11	4:21	4:45	5:57	12:13	1:15	3:28	4:18	4:30	6:19	7:38	7:45
Fri	22	Ramadān	12	4:20	4:30	5:55	12:12	1:15	3:29	4:19	4:45	6:21	7:40	8:00
Sat	23	Ramadān	13	4:18	4:30	5:53	12:12	1:15	3:30	4:21	4:45	6:23	7:42	8:00
Sun	24	Ramadān	14	4:15	4:30	5:50	12:12	1:15	3:31	4:22	4:45	6:24	7:43	8:00
Mon	25	Ramadān	15	4:13	4:30	5:48	12:11	1:15	3:32	4:23	4:45	6:26	7:44	8:00
Tue	26	Ramadān	16	4:12	4:30	5:46	12:11	1:15	3:33	4:25	4:45	6:28	7:46	8:00
Wed	27	Ramadān	17	4:09	4:30	5:43	12:11	1:15	3:33	4:26	4:45	6:29	7:47	8:00
Thu	28	Ramadān	18	4:08	4:30	5:41	12:11	1:15	3:34	4:27	4:45	6:31	7:49	8:00
Fri	29	Ramadān	19	4:06	4:20	5:39	12:10	1:15	3:35	4:28	4:45	6:33	7:50	8:00
Sat	30	Ramadān	20	4:04	4:20	5:37	12:10	1:15	3:36	4:30	4:45	6:34	7:51	8:00
Sun	31	Ramadān	21	5:02	5:20	6:34	1:10	1:30	4:37	5:31	6:00	7:36	8:53	9:10

"THEN WE DELIVERED HIM (IBRAHIM) ALONG WITH HIS NEPHEW LUT TO THE LAND (AL QUDS) THAT WE HAVE BLESSED FOR ALL PEOPLE". - QUR'AN - 21:71

**Ramadan Food Pack Donation**

Donate for Ramadan food packs. Scan QR code to take you to the donation page

**رمضان كريم Ramadan Kareem**

Please donate towards our community Iftar

Scan the QR code below

**DONATE**

**SUPPORT OUR WORK DONATE ONLINE**  
mcwas.org/donate

**JOIN OUR BROADCAST LIST**  
WHATSAPP US ON 07340 973571  
WITH YOUR NAME IN THE MESSAGE

**Follow us on SOCIAL MEDIA**

 @mcwas81  
 @mcwas81  
 @mcwas81  
 @mcwas81

\* JUMMAH KHUTBA STARTS AT DHUHR JAMA'AH TIME

**Activities and Events at MCWAS**

- Little Explorers
- Youth Clubs
- Ilm Hub
- Seniors Lunch Club
- Sisters Tea Time
- Reverts Society
- School Visits
- Dinners & Fundraisers
- Fiqh/Tajweed Classes
- Tuition Classes
- Food Packs
- Lectures & Workshops
- Health & Wellbeing
- Sports & Fitness
- Community Engagement
- Community Iftars

07340 973 571 | centre.manager@mcwas.org | www:// mcwas.org/whats-on



Muslim Cultural & Welfare Association of Sutton

## APRIL 2024 // RAMADĀN / SHAWWĀL 1445

Apr	Hijr Month		Fajr			Dhuhr		Asr			Maghrib	Isha		
			Begins	Jama'ah	Sunrise	Begins	Jama'ah	Mithl 1	Mithl 2	Jama'ah	Begins	Begins	Jama'ah	
Mon	01	Ramādān	22	5:00	5:20	6:32	1:09	1:30	4:38	5:32	6:00	7:38	8:55	9:10
Tue	02	Ramādān	23	4:58	5:20	6:30	1:09	1:30	4:39	5:33	6:00	7:39	8:56	9:10
Wed	03	Ramādān	24	4:56	5:20	6:28	1:09	1:30	4:40	5:35	6:00	7:41	8:57	9:10
Thu	04	Ramādān	25	4:53	5:20	6:25	1:08	1:30	4:41	5:36	6:00	7:43	8:59	9:10
Fri	05	Ramādān	26	4:51	5:10	6:23	1:08	1:30	4:42	5:37	6:00	7:44	9:00	9:15
Sat	06	Ramādān	27	4:49	5:10	6:21	1:08	1:30	4:42	5:38	6:00	7:46	9:02	9:15
Sun	07	Ramādān	28	4:47	5:10	6:19	1:08	1:30	4:43	5:39	6:00	7:48	9:04	9:15
Mon	08	Ramādān	29	4:44	5:10	6:16	1:07	1:30	4:44	5:40	6:00	7:49	9:05	9:15
Tue	09	Ramādān	30	4:42	5:10	6:14	1:07	1:30	4:45	5:42	6:00	7:51	9:06	9:15
Wed	10	Shawwāl	1	4:40	5:10	6:12	1:07	1:30	4:46	5:43	6:00	7:53	9:08	9:15
Thu	11	Shawwāl	2	4:38	5:10	6:10	1:07	1:30	4:47	5:44	6:00	7:54	9:09	9:15
Fri	12	Shawwāl	3	4:36	4:50	6:08	1:06	1:30	4:47	5:45	6:00	7:56	9:11	9:30
Sat	13	Shawwāl	4	4:33	4:50	6:05	1:06	1:30	4:48	5:46	6:00	7:58	9:13	9:30
Sun	14	Shawwāl	5	4:31	4:50	6:03	1:06	1:30	4:49	5:47	6:00	7:59	9:14	9:30
Mon	16	Shawwāl	6	4:29	4:50	6:01	1:06	1:30	4:50	5:48	6:00	8:01	9:16	9:30
Tue	15	Shawwāl	7	4:27	4:50	5:59	1:05	1:30	4:50	5:50	6:00	8:03	9:18	9:30
Wed	17	Shawwāl	8	4:25	4:50	5:57	1:05	1:30	4:51	5:51	6:00	8:04	9:18	9:30
Thu	18	Shawwāl	9	4:22	4:50	5:55	1:05	1:30	4:52	5:52	6:00	8:06	9:20	9:30
Fri	19	Shawwāl	10	4:20	5:00	5:53	1:05	1:30	4:53	5:53	7:00	8:08	9:22	9:45
Sat	20	Shawwāl	11	4:18	5:00	5:51	1:04	1:30	4:53	5:54	7:00	8:09	9:23	9:45
Sun	21	Shawwāl	12	4:14	5:00	5:48	1:04	1:30	4:54	5:55	7:00	8:11	9:25	9:45
Mon	22	Shawwāl	13	4:12	5:00	5:46	1:04	1:30	4:55	5:56	7:00	8:13	9:27	9:45
Tue	23	Shawwāl	14	4:10	5:00	5:44	1:04	1:30	4:56	5:57	7:00	8:14	9:27	9:45
Wed	24	Shawwāl	15	4:07	5:00	5:42	1:04	1:30	4:56	5:58	7:00	8:16	9:29	9:45
Thu	25	Shawwāl	16	4:05	5:00	5:40	1:04	1:30	4:57	5:59	7:00	8:18	9:31	9:45
Fri	26	Shawwāl	17	4:03	4:45	5:38	1:03	1:30	4:58	6:00	7:00	8:19	9:31	9:50
Sat	27	Shawwāl	18	4:00	4:45	5:36	1:03	1:30	4:58	6:01	7:00	8:21	9:33	9:50
Sun	28	Shawwāl	19	3:58	4:45	5:34	1:03	1:30	4:59	6:02	7:00	8:23	9:35	9:50
Mon	29	Shawwāl	20	3:57	4:45	5:33	1:03	1:30	5:00	6:03	7:00	8:24	9:35	9:50
Tue	30	Shawwāl	21	3:54	4:45	5:31	1:03	1:30	5:00	6:04	7:00	8:26	9:37	9:50

\* JUMMAH KHUTBA STARTS AT DHUHR JAMA'AH TIME

## Activities and Events at MCWAS



Little Explorers



Youth Clubs



Ilm Hub



Seniors Lunch Club



Sisters Tea Time



Reverts Society



School Visits



Dinners & Fundraisers

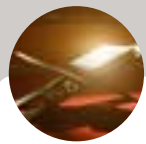

Fiqh/Tajweed Classes

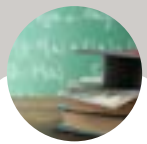

Tuition Classes



Food Packs



Lectures & Workshops



Health & Wellbeing



Sports & Fitness



Community Engagement



Community Iftars

07340 973 571

centre.manager@mcwas.org

mcwas.org/whats-on

ON THE AUTHORITY OF ABU HURAIRAH THAT THE PROPHET SAID "DO NOT SET OUT ON A JOURNEY EXCEPT FOR 3 MASJIDS: THE MASJID OF AL MASJID AL HARAM (IN MAKKAH), THE MASJID OF THE MESSENGER (IN AL MADINAH) AND MASJID AL AQSA (IN AL QUDES) - (AL BUKHARI)

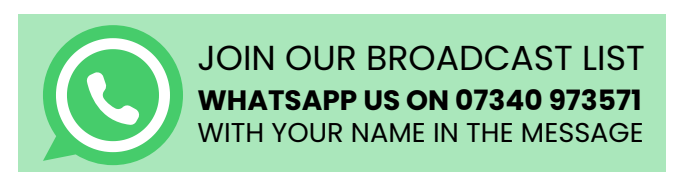



Muslim Cultural & Welfare Association of Sutton



## MAY 2024 // SHAWWĀL / DHŪ AL-QA'DAH 1445

May	Hijr Month		Fajr			Dhuhr		Asr			Maghrib	Isha		
			Begins	Jama'ah	Sunrise	Begins	Jama'ah	Mithl 1	Mithl 2	Jama'ah	Begins	Begins	Jama'ah	
Wed	01	Shawwāl	22	3:51	4:45	5:29	1:03	1:30	5:01	6:05	7:00	8:28	9:39	9:50
Thu	02	Shawwāl	23	3:49	4:45	5:27	1:03	1:30	5:02	6:06	7:00	8:29	9:40	9:50
Fri	03	Shawwāl	24	3:46	4:30	5:25	1:02	1:30	5:02	6:07	7:00	8:31	9:42	10:00
Sat	04	Shawwāl	25	3:44	4:30	5:23	1:02	1:30	5:03	6:08	7:00	8:33	9:44	10:00
Sun	05	Shawwāl	26	3:42	4:30	5:22	1:02	1:30	5:04	6:09	7:00	8:34	9:45	10:00
Mon	06	Shawwāl	27	3:40	4:30	5:20	1:02	1:30	5:04	6:10	7:00	8:36	9:47	10:00
Tue	07	Shawwāl	28	3:37	4:30	5:18	1:02	1:30	5:05	6:11	7:00	8:37	9:48	10:00
Wed	08	Shawwāl	29	3:35	4:30	5:16	1:02	1:30	5:06	6:12	7:00	8:39	9:50	10:00
Thu	09	Dhū Al-Qa'dah	1	3:33	4:30	5:15	1:02	1:30	5:06	6:13	7:00	8:41	9:52	10:00
Fri	10	Dhū Al-Qa'dah	2	3:31	4:15	5:13	1:02	1:30	5:07	6:14	7:00	8:42	9:53	10:10
Sat	11	Dhū Al-Qa'dah	3	3:28	4:15	5:11	1:02	1:30	5:07	6:15	7:00	8:44	9:55	10:10
Sun	12	Dhū Al-Qa'dah	4	3:27	4:15	5:10	1:02	1:30	5:08	6:16	7:00	8:45	9:56	10:10
Mon	13	Dhū Al-Qa'dah	5	3:24	4:15	5:08	1:02	1:30	5:09	6:17	7:00	8:47	9:57	10:10
Tue	14	Dhū Al-Qa'dah	6	3:23	4:15	5:07	1:02	1:30	5:09	6:18	7:00	8:48	9:58	10:10
Wed	16	Dhū Al-Qa'dah	7	3:20	4:15	5:05	1:02	1:30	5:10	6:19	7:00	8:50	10:00	10:10
Thu	15	Dhū Al-Qa'dah	8	3:19	4:15	5:04	1:02	1:30	5:10	6:20	7:00	8:51	10:02	10:10
Fri	17	Dhū Al-Qa'dah	9	3:16	4:15	5:02	1:02	1:30	5:11	6:20	7:00	8:53	10:04	10:25
Sat	18	Dhū Al-Qa'dah	10	3:15	4:15	5:01	1:02	1:30	5:12	6:21	7:00	8:54	10:05	10:25
Sun	19	Dhū Al-Qa'dah	11	3:13	4:15	5:00	1:02	1:30	5:12	6:22	7:00	8:56	10:08	10:25
Mon	20	Dhū Al-Qa'dah	12	3:11	4:15	4:58	1:02	1:30	5:13	6:23	7:00	8:57	10:09	10:25
Tue	21	Dhū Al-Qa'dah	13	3:09	4:15	4:57	1:02	1:30	5:13	6:24	7:00	8:58	10:10	10:25
Wed	22	Dhū Al-Qa'dah	14	3:08	4:15	4:56	1:02	1:30	5:14	6:25	7:00	9:00	10:13	10:25
Thu	23	Dhū Al-Qa'dah	15	3:06	4:15	4:55	1:02	1:30	5:14	6:25	7:00	9:01	10:14	10:25
Fri	24	Dhū Al-Qa'dah	16	3:04	4:15	4:54	1:03	1:30	5:15	6:26	7:00	9:02	10:15	10:35
Sat	25	Dhū Al-Qa'dah	17	3:01	4:15	4:52	1:03	1:30	5:15	6:27	7:00	9:04	10:18	10:35
Sun	26	Dhū Al-Qa'dah	18	3:00	4:15	4:51	1:03	1:30	5:16	6:28	7:00	9:05	10:19	10:35
Mon	27	Dhū Al-Qa'dah	19	2:58	4:15	4:50	1:03	1:30	5:16	6:28	7:00	9:06	10:20	10:35
Tue	28	Dhū Al-Qa'dah	20	2:57	4:15	4:49	1:03	1:30	5:17	6:29	7:00	9:07	10:22	10:35
Wed	29	Dhū Al-Qa'dah	21	2:55	4:15	4:48	1:03	1:30	5:17	6:30	7:00	9:09	10:24	10:35
Thu	30	Dhū Al-Qa'dah	22	2:55	4:15	4:48	1:03	1:30	5:18	6:30	7:00	9:10	10:25	10:35
Fri	31	Dhū Al-Qa'dah	23	2:53	4:00	4:47	1:03	1:30	5:18	6:31	7:00	9:11	10:27	10:45

\* JUMMAH KHUTBA STARTS AT DHUHR JAMA'AH TIME

## Activities and Events at MCWAS



Little Explorers



Youth Clubs



Ilm Hub



Seniors Lunch Club



Sisters Tea Time

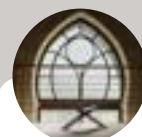

Reverts Society



School Visits

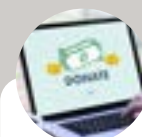

Dinners & Fundraisers

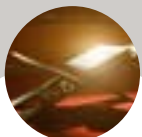

Fiqh/Tajweed Classes



Tuition Classes



Food Packs



Lectures & Workshops



Health & Wellbeing



Sports & Fitness



Community Engagement



Community Iftars

☎ 07340 973 571

✉ [centre.manager@mcwas.org](mailto:centre.manager@mcwas.org)

🌐 [www.mcwas.org/whats-on](http://www.mcwas.org/whats-on)

THE PROPHETS BUILT AL BAIT AL- MAQDIS AND THE PROPHETS LIVED THEREIN. THERE IS NOT A SINGLE HANDSPAN OF SPACE IN IT EXCEPT THAT A PROPHET HAS PRAYED THERE OR AN ANGEL HAS STOOD". - (AT TIRMIDHI)

**CHEAM AUTO SERVICES**  
0203 417 9715  
[cheamautos@hotmail.co.uk](mailto:cheamautos@hotmail.co.uk)

- Garage Services
- MOT
- Servicing
- Repairs
- Diagnostics
- Aircon
- Body Works
- Recovery & More

2a Woodstock Road, Carshalton, SM5 3DZ  
[www.cheamautos.co.uk](http://www.cheamautos.co.uk)

*Dedicated to cultivating curiosity & creativity in a nurturing Islamic environment*

UNIQUE HAFSA PROGRAMME

Speak to us today about your 15 or 30 Hours FREE Childcare Allowance (for 3-4 year olds)

Oak Tree Primary School, Mitcham Court, Cricket Green, Mitcham, CR4 4LB  
☎ 020 8648 4647 ✉ [admin@oaktreepriarysch.co.uk](mailto:admin@oaktreepriarysch.co.uk) 🌐 [oaktreepriarysch.co.uk](http://oaktreepriarysch.co.uk)

**DONATE**

QR CODE

**SUPPORT OUR WORK**  
**DONATE ONLINE**  
[mcwas.org/donate](http://mcwas.org/donate)

**JOIN OUR BROADCAST LIST**  
**WHATSAPP US ON 07340 973571**  
WITH YOUR NAME IN THE MESSAGE

**Follow us on SOCIAL MEDIA**

@mcwas81

@mcwas81

@mcwas81

@mcwas81



Muslim Cultural & Welfare Association of Sutton

## JUNE 2024 // DHŪ AL-QA'DAH / DHŪ AL-HIJJAH 1445

Jun	Hijr Month	Begins	Fajr			Dhuhr			Asr			Maghrib	Isha	
			Begins	Jama'ah	Sunrise	Begins	Jama'ah	Mithl 1	Mithl 2	Jama'ah	Begins	Begins	Jama'ah	
Sat	01	Dhū Al-Qa'dah	24	2:52	4:00	4:46	1:04	1:30	5:19	6:32	7:00	9:12	10:28	10:45
Sun	02	Dhū Al-Qa'dah	25	2:50	4:00	4:45	1:04	1:30	5:19	6:32	7:00	9:13	10:30	10:45
Mon	03	Dhū Al-Qa'dah	26	2:49	4:00	4:44	1:04	1:30	5:20	6:33	7:00	9:14	10:31	10:45
Tue	04	Dhū Al-Qa'dah	27	2:48	4:00	4:44	1:04	1:30	5:20	6:34	7:00	9:15	10:32	10:45
Wed	05	Dhū Al-Qa'dah	28	2:47	4:00	4:43	1:04	1:30	5:20	6:34	7:00	9:16	10:34	10:45
Thu	06	Dhū Al-Qa'dah	29	2:46	4:00	4:43	1:04	1:30	5:21	6:35	7:00	9:17	10:35	10:45
Fri	07	Dhū Al-Hijjah	1	2:45	4:00	4:42	1:05	1:30	5:21	6:35	7:00	9:18	10:36	10:50
Sat	08	Dhū Al-Hijjah	2	2:44	4:00	4:42	1:05	1:30	5:22	6:36	7:00	9:18	10:36	10:50
Sun	09	Dhū Al-Hijjah	3	2:43	4:00	4:41	1:05	1:30	5:22	6:36	7:00	9:19	10:38	10:50
Mon	10	Dhū Al-Hijjah	4	2:42	4:00	4:41	1:05	1:30	5:22	6:37	7:00	9:20	10:39	10:50
Tue	11	Dhū Al-Hijjah	5	2:42	4:00	4:41	1:05	1:30	5:23	6:37	7:00	9:21	10:41	10:50
Wed	12	Dhū Al-Hijjah	6	2:40	4:00	4:40	1:06	1:30	5:23	6:38	7:00	9:21	10:41	10:50
Thu	13	Dhū Al-Hijjah	7	2:39	4:00	4:40	1:06	1:30	5:23	6:38	7:00	9:22	10:43	10:50
Fri	14	Dhū Al-Hijjah	8	2:39	4:00	4:40	1:06	1:30	5:24	6:38	7:00	9:22	10:43	10:50
Sat	16	Dhū Al-Hijjah	9	2:39	4:00	4:40	1:06	1:30	5:24	6:39	7:00	9:23	10:44	10:50
Sun	15	Dhū Al-Hijjah	10	2:39	4:00	4:40	1:07	1:30	5:24	6:39	7:00	9:23	10:43	10:50
Mon	17	Dhū Al-Hijjah	11	2:39	4:00	4:40	1:07	1:30	5:25	6:39	7:00	9:24	10:44	10:50
Tue	18	Dhū Al-Hijjah	12	2:39	4:00	4:40	1:07	1:30	5:25	6:40	7:00	9:24	10:43	10:50
Wed	19	Dhū Al-Hijjah	13	2:39	4:00	4:40	1:07	1:30	5:25	6:40	7:00	9:24	10:43	10:50
Thu	20	Dhū Al-Hijjah	14	2:40	4:00	4:40	1:07	1:30	5:25	6:40	7:00	9:25	10:44	10:50
Fri	21	Dhū Al-Hijjah	15	2:40	4:00	4:40	1:08	1:30	5:26	6:40	7:00	9:25	10:43	10:50
Sat	22	Dhū Al-Hijjah	16	2:41	4:00	4:41	1:08	1:30	5:26	6:41	7:00	9:25	10:42	10:50
Sun	23	Dhū Al-Hijjah	17	2:42	4:00	4:41	1:08	1:30	5:26	6:41	7:00	9:25	10:42	10:50
Mon	24	Dhū Al-Hijjah	18	2:42	4:00	4:41	1:08	1:30	5:26	6:41	7:00	9:25	10:41	10:50
Tue	25	Dhū Al-Hijjah	19	2:43	4:00	4:42	1:08	1:30	5:26	6:41	7:00	9:25	10:41	10:50
Wed	26	Dhū Al-Hijjah	20	2:44	4:00	4:42	1:09	1:30	5:26	6:41	7:00	9:25	10:41	10:50
Thu	27	Dhū Al-Hijjah	21	2:45	4:00	4:43	1:09	1:30	5:26	6:41	7:00	9:25	10:40	10:50
Fri	28	Dhū Al-Hijjah	22	2:46	4:00	4:43	1:09	1:30	5:27	6:41	7:00	9:25	10:40	10:45
Sat	29	Dhū Al-Hijjah	23	2:47	4:00	4:44	1:09	1:30	5:27	6:41	7:00	9:24	10:38	10:45
Sun	30	Dhū Al-Hijjah	24	2:47	4:00	4:44	1:09	1:30	5:27	6:41	7:00	9:24	10:37	10:45

\* JUMMAH KHUTBA STARTS AT DHUHR JAMA'AH TIME

### Activities and Events at MCWAS

Little Explorers

Youth Clubs

Ilm Hub

Seniors Lunch Club

Sisters Tea Time

Reverts Society

School Visits

Dinners & Fundraisers

Fiqh/Tajweed Classes

Tuition Classes

Food Packs

Lectures & Workshops

Health & Wellbeing

Sports & Fitness

Community Engagement

Community Iftars

07340 973 571

centre.manager@mcwas.org

mcwas.org/whats-on

THE MESSENGER OF ALLAH SAID " AND WHAT AN AMAZING PLACE OF WORHSIP IT IS!". - (AL-HAKIM)

**POOJA SWEETS & SAVOURIES**  
Best Quality Vegetarian Food for Any Occasion!  
www.poojasweets.com  
020 8672 4523  
info@poojasweets.com  
168-170 Upper Tooting Road  
London, SW17 7ER

**詠春 WING CHUN KUNG FU**  
SIMPLY wing chun  
Private session for Brothers 18+  
Over 30+ years experience  
Based in Wallington  
07779 496 434 (Brother Riaz)

**DONATE**  
SUPPORT OUR WORK  
DONATE ONLINE  
mcwas.org/donate

JOIN OUR BROADCAST LIST  
WHATSAPP US ON 07340 973571  
WITH YOUR NAME IN THE MESSAGE

Follow us on **SOCIAL MEDIA**  
@mcwas81



Muslim Cultural & Welfare Association of Sutton

## JULY 2024 // DHŪ AL-HIJJAH 1445 / MUHARRAM 1446

Jul	Hijr Month	Begins	Fajr			Dhuhr			Asr			Maghrib	Isha	
			Begins	Jama'ah	Sunrise	Begins	Jama'ah	Mithl 1	Mithl 2	Jama'ah	Begins	Begins	Jama'ah	
Mon	01	Dhū Al-Hijjah	25	2:49	4:00	4:45	1:10	1:30	5:27	6:41	7:00	9:24	10:36	10:45
Tue	02	Dhū Al-Hijjah	26	2:51	4:00	4:46	1:10	1:30	5:27	6:41	7:00	9:23	10:35	10:45
Wed	03	Dhū Al-Hijjah	27	2:52	4:00	4:47	1:10	1:30	5:27	6:41	7:00	9:23	10:35	10:45
Thu	04	Dhū Al-Hijjah	28	2:53	4:00	4:47	1:10	1:30	5:27	6:41	7:00	9:23	10:34	10:45
Fri	05	Dhū Al-Hijjah	29	2:54	4:00	4:48	1:10	1:30	5:27	6:40	7:00	9:22	10:33	10:40
Sat	06	Dhū Al-Hijjah	30	2:55	4:00	4:49	1:11	1:30	5:27	6:40	7:00	9:21	10:32	10:40
Sun	07	Muharram	1	2:57	4:00	4:50	1:11	1:30	5:26	6:40	7:00	9:21	10:31	10:40
Mon	08	Muharram	2	2:58	4:00	4:51	1:11	1:30	5:26	6:40	7:00	9:20	10:30	10:40
Tue	09	Muharram	3	3:00	4:00	4:52	1:11	1:30	5:26	6:39	7:00	9:19	10:29	10:40
Wed	10	Muharram	4	3:01	4:00	4:53	1:11	1:30	5:26	6:39	7:00	9:19	10:28	10:40
Thu	11	Muharram	5	3:02	4:00	4:54	1:11	1:30	5:26	6:39	7:00	9:18	10:27	10:40
Fri	12	Muharram	6	3:04	4:15	4:55	1:11	1:30	5:26	6:38	7:00	9:17	10:26	10:30
Sat	13	Muharram	7	3:05	4:15	4:56	1:12	1:30	5:25	6:38	7:00	9:16	10:24	10:30
Sun	14	Muharram	8	3:07	4:15	4:57	1:12	1:30	5:25	6:37	7:00	9:15	10:23	10:30
Mon	16	Muharram	9	3:09	4:15	4:59	1:12	1:30	5:25	6:37	7:00	9:14	10:22	10:30
Tue	15	Muharram	10	3:10	4:15	5:00	1:12	1:30	5:25	6:36	7:00	9:13	10:20	10:30
Wed	17	Muharram	11	3:12	4:15	5:01	1:12	1:30	5:24	6:36	7:00	9:12	10:19	10:30
Thu	18	Muharram	12	3:13	4:15	5:02	1:12	1:30	5:24	6:35	7:00	9:11	10:18	10:30
Fri	19	Muharram	13	3:16	4:15	5:04	1:12	1:30	5:23	6:34	7:00	9:10	10:16	10:20
Sat	20	Muharram	14	3:17	4:15	5:05	1:12	1:30	5:23	6:34	7:00	9:08	10:14	10:20
Sun	21	Muharram	15	3:18	4:15	5:06	1:12	1:30	5:23	6:33	7:00	9:07	10:13	10:20
Mon	22	Muharram	16	3:21	4:15	5:08	1:12	1:30	5:22	6:32	7:00	9:06	10:11	10:20
Tue	23	Muharram	17	3:22	4:15	5:09	1:12	1:30	5:22	6:32	7:00	9:05	10:10	10:20
Wed	24	Muharram	18	3:24	4:15	5:10	1:12	1:30	5:21	6:31	7:00	9:03	10:08	10:20
Thu	25	Muharram	19	3:26	4:15	5:12	1:12	1:30	5:21	6:30	7:00	9:02	10:06	10:20
Fri	26	Muharram	20	3:28	4:30	5:13	1:12	1:30	5:20	6:29	7:00	9:00	10:04	10:10
Sat	27	Muharram	21	3:30	4:30	5:15	1:12	1:30	5:20	6:28	7:00	8:59	10:03	10:10
Sun	28	Muharram	22	3:32	4:30	5:16	1:12	1:30	5:19	6:27	7:00	8:57	10:00	10:10
Mon	29	Muharram	23	3:34	4:30	5:18	1:12	1:30	5:18	6:26	7:00	8:56	9:59	10:10
Tue	30	Muharram	24	3:36	4:30	5:19	1:12	1:30	5:18	6:25	7:00	8:54	9:57	10:10
Wed	31	Muharram	25	3:38	4:30	5:21	1:12	1:30	5:17	6:25	7:00	8:53	9:56	10:10

\* JUMMAH KHUTBA STARTS AT DHUHR JAMA'AH TIME

### Activities and Events at MCWAS



07340 973 571

centre.manager@mcwas.org

mcwas.org/whats-on

THE PROPHET SAID ABOUT BAIT AL MAQDIS "IT IS THE LAND OF RESURRECTION AND CONGREGATION. VISIT IT AND PRAY IN IT".(AHMAD)

**LAHORE SPICES**

020 8642 5479  
www.Lahore-Spices.co.uk  
284-286 High Street, Sutton, SM1 1PQ

**Global Food Store**

Halal Meat & Poultry, Bangladeshi Fish, Seafood, Spices & Vegetables

31 Abbotshury Road, Morden, SM4 5LJ  
020 8640 5151 | info@globalfoodstore.co.uk | globalfoodstore.co.uk

**DONATE**

**SUPPORT OUR WORK**  
**DONATE ONLINE**  
mcwas.org/donate

**JOIN OUR BROADCAST LIST**  
**WHATSAPP US ON 07340 973571**  
WITH YOUR NAME IN THE MESSAGE

**Follow us on SOCIAL MEDIA**

@mcwas81





Muslim Cultural & Welfare Association of Sutton

## AUGUST 2024 // MUHARRAM / SAFAR 1446

Aug	Hijr Month	Begins	Fajr			Dhuhr		Asr			Maghrib	Isha		
			Begins	Jama'ah	Sunrise	Begins	Jama'ah	Mithl 1	Mithl 2	Jama'ah	Begins	Begins	Jama'ah	
Thu	01	Muharram	26	3:40	4:30	5:22	1:12	1:30	5:16	6:23	7:00	8:51	9:55	10:10
Fri	02	Muharram	27	3:42	4:30	5:24	1:12	1:30	5:16	6:22	6:45	8:49	9:53	10:00
Sat	03	Muharram	28	3:44	4:30	5:25	1:12	1:30	5:15	6:21	6:45	8:48	9:52	10:00
Sun	04	Muharram	29	3:46	4:30	5:27	1:12	1:30	5:14	6:20	6:45	8:46	9:50	10:00
Mon	05	Safar	1	3:48	4:30	5:28	1:12	1:30	5:13	6:19	6:45	8:44	9:48	10:00
Tue	06	Safar	2	3:50	4:30	5:30	1:12	1:30	5:12	6:18	6:45	8:42	9:47	10:00
Wed	07	Safar	3	3:51	4:30	5:31	1:11	1:30	5:12	6:17	6:45	8:41	9:46	10:00
Thu	08	Safar	4	3:54	4:30	5:33	1:11	1:30	5:11	6:16	6:45	8:39	9:44	10:00
Fri	09	Safar	5	3:55	4:45	5:34	1:11	1:30	5:10	6:14	6:30	8:37	9:42	9:45
Sat	10	Safar	6	3:57	4:45	5:36	1:11	1:30	5:09	6:13	6:30	8:35	9:40	9:45
Sun	11	Safar	7	3:59	4:45	5:37	1:11	1:30	5:08	6:12	6:30	8:33	9:39	9:45
Mon	12	Safar	8	4:01	4:45	5:39	1:11	1:30	5:07	6:11	6:30	8:31	9:37	9:45
Tue	13	Safar	9	4:03	4:45	5:41	1:10	1:30	5:06	6:09	6:30	8:29	9:35	9:45
Wed	14	Safar	10	4:05	4:45	5:42	1:10	1:30	5:05	6:08	6:30	8:27	9:33	9:45
Thu	16	Safar	11	4:07	4:45	5:44	1:10	1:30	5:04	6:06	6:30	8:25	9:31	9:45
Fri	15	Safar	12	4:08	5:00	5:45	1:10	1:30	5:03	6:05	6:30	8:23	9:30	9:45
Sat	17	Safar	13	4:11	5:00	5:47	1:10	1:30	5:02	6:04	6:30	8:21	9:28	9:45
Sun	18	Safar	14	4:13	5:00	5:49	1:09	1:30	5:01	6:02	6:30	8:19	9:26	9:45
Mon	19	Safar	15	4:14	5:00	5:50	1:09	1:30	4:59	6:01	6:30	8:17	9:24	9:45
Tue	20	Safar	16	4:17	5:00	5:52	1:09	1:30	4:58	5:59	6:30	8:15	9:22	9:45
Wed	21	Safar	17	4:18	5:00	5:53	1:09	1:30	4:57	5:58	6:30	8:13	9:21	9:45
Thu	22	Safar	18	4:20	5:00	5:55	1:08	1:30	4:56	5:56	6:30	8:11	9:19	9:45
Fri	23	Safar	19	4:23	5:00	5:57	1:08	1:30	4:55	5:55	6:30	8:09	9:17	9:30
Sat	24	Safar	20	4:24	5:00	5:58	1:08	1:30	4:54	5:53	6:30	8:07	9:15	9:30
Sun	25	Safar	21	4:26	5:00	6:00	1:08	1:30	4:52	5:51	6:30	8:04	9:13	9:30
Mon	26	Safar	22	4:28	5:00	6:01	1:07	1:30	4:51	5:50	6:30	8:02	9:11	9:30
Tue	27	Safar	23	4:30	5:00	6:03	1:07	1:30	4:50	5:48	6:30	8:00	9:09	9:30
Wed	28	Safar	24	4:32	5:00	6:05	1:07	1:30	4:48	5:47	6:30	7:58	9:07	9:30
Thu	29	Safar	25	4:34	5:00	6:06	1:06	1:30	4:47	5:45	6:30	7:56	9:06	9:30
Fri	30	Safar	26	4:36	5:15	6:08	1:06	1:30	4:46	5:43	6:00	7:53	9:03	9:30
Sat	31	Safar	27	4:37	5:15	6:09	1:06	1:30	4:44	5:42	6:00	7:51	9:01	9:30

\* JUMMAH KHUTBA STARTS AT DHUHR JAMA'AH TIME

## Activities and Events at MCWAS



Little Explorers



Youth Clubs



Ilm Hub



Seniors Lunch Club



Sisters Tea Time



Reverts Society



School Visits



Dinners & Fundraisers



Fiqh/Tajweed Classes



Tuition Classes



Food Packs



Lectures & Workshops



Health & Wellbeing



Sports & Fitness



Community Engagement



Community Iftars

07340 973 571

centre.manager@mcwas.org

mcwas.org/whats-on

ON THE AUTHORITY OF ABU SAID AL-KHUDRI THAT THE PROPHET SAID "INDEED I HAVE A BASIN (AS LARGE AS THE DISTANCE) BETWEEN THE KA'BAH AND BAIT AL MAQDIS. IT IS WHITE LIKE MILK AND ITS VESSELS ARE THE NUMBER OF THE STARS. INDEED, I WILL SURELY BE THE PROPHET WITH THE MOST FOLLOWERS ON THE DAY OF RESURRECTION". (IBN MAJAH)

**Al Wahab**  
Sweets & Savouries

020 8669 7140  
129 Stafford Road, Wallington, SM6 9BN

**Wallington Express**  
Voted Best Takeaway in London  
2018, 2019, 2020

020 8669 6171  
wallingtonexpress.co.uk

119 Stafford Road, Wallington, SM6 9BN

**DONATE**

**SUPPORT OUR WORK**  
**DONATE ONLINE**  
mcwas.org/donate

**JOIN OUR BROADCAST LIST**  
**WHATSAPP US ON 07340 973571**  
WITH YOUR NAME IN THE MESSAGE

**Follow us on SOCIAL MEDIA**

@mcwas81

@mcwas81

@mcwas81

@mcwas81



Muslim Cultural & Welfare Association of Sutton



## SEPTEMBER 2024 // SAFAR / RABI' AL-AWWAL 1446

Sep	Hijr Month		Fajr			Dhuhr		Asr			Maghrib	Isha		
			Begins	Jama'ah	Sunrise	Begins	Jama'ah	Mithl 1	Mithl 2	Jama'ah	Begins	Begins	Jama'ah	
Sun	01	Safar	28	4:39	5:15	6:11	1:06	1:30	4:43	5:40	6:00	7:49	9:00	9:30
Mon	02	Safar	29	4:40	5:15	6:12	1:05	1:30	4:42	5:38	6:00	7:47	8:58	9:30
Tue	03	Safar	30	4:42	5:15	6:14	1:05	1:30	4:40	5:36	6:00	7:45	8:56	9:30
Wed	04	Rabi' Al-Awwal	1	4:44	5:15	6:16	1:05	1:30	4:39	5:35	6:00	7:42	8:54	9:30
Thu	05	Rabi' Al-Awwal	2	4:45	5:15	6:17	1:04	1:30	4:37	5:33	6:00	7:40	8:52	9:30
Fri	06	Rabi' Al-Awwal	3	4:47	5:30	6:19	1:04	1:30	4:36	5:31	6:00	7:38	8:50	9:15
Sat	07	Rabi' Al-Awwal	4	4:48	5:30	6:20	1:04	1:30	4:34	5:29	6:00	7:36	8:49	9:15
Sun	08	Rabi' Al-Awwal	5	4:50	5:30	6:22	1:03	1:30	4:33	5:27	6:00	7:33	8:46	9:15
Mon	09	Rabi' Al-Awwal	6	4:52	5:30	6:24	1:03	1:30	4:31	5:25	6:00	7:31	8:44	9:15
Tue	10	Rabi' Al-Awwal	7	4:53	5:30	6:25	1:02	1:30	4:30	5:24	6:00	7:29	8:42	9:15
Wed	11	Rabi' Al-Awwal	8	4:55	5:30	6:27	1:02	1:30	4:28	5:22	6:00	7:26	8:40	9:15
Thu	12	Rabi' Al-Awwal	9	4:56	5:30	6:28	1:02	1:30	4:27	5:20	6:00	7:24	8:38	9:15
Fri	13	Rabi' Al-Awwal	10	4:58	5:45	6:30	1:01	1:30	4:25	5:18	6:00	7:22	8:36	9:00
Sat	14	Rabi' Al-Awwal	11	5:00	5:45	6:32	1:01	1:30	4:24	5:16	6:00	7:19	8:33	9:00
Sun	16	Rabi' Al-Awwal	12	5:01	5:45	6:33	1:01	1:30	4:22	5:14	6:00	7:17	8:32	9:00
Mon	15	Rabi' Al-Awwal	13	5:04	5:45	6:35	1:00	1:30	4:20	5:12	6:00	7:15	8:30	9:00
Tue	17	Rabi' Al-Awwal	14	5:05	5:45	6:36	1:00	1:30	4:19	5:10	6:00	7:13	8:28	9:00
Wed	18	Rabi' Al-Awwal	15	5:07	5:45	6:38	1:00	1:30	4:17	5:08	6:00	7:10	8:25	9:00
Thu	19	Rabi' Al-Awwal	16	5:10	5:45	6:40	12:59	1:30	4:16	5:06	6:00	7:08	8:23	9:00
Fri	20	Rabi' Al-Awwal	17	5:11	06:00	6:41	12:59	1:30	4:14	5:05	5:45	7:06	8:21	8:45
Sat	21	Rabi' Al-Awwal	18	5:13	6:00	6:43	12:59	1:30	4:12	5:03	5:45	7:03	8:19	8:45
Sun	22	Rabi' Al-Awwal	19	5:15	6:00	6:44	12:58	1:30	4:11	5:01	5:45	7:01	8:17	8:45
Mon	23	Rabi' Al-Awwal	20	5:17	6:00	6:46	12:58	1:30	4:09	4:59	5:45	6:59	8:15	8:45
Tue	24	Rabi' Al-Awwal	21	5:19	6:00	6:48	12:57	1:30	4:07	4:57	5:45	6:56	8:12	8:45
Wed	25	Rabi' Al-Awwal	22	5:21	6:00	6:49	12:57	1:30	4:06	4:55	5:45	6:54	8:11	8:45
Thu	26	Rabi' Al-Awwal	23	5:23	6:00	6:51	12:57	1:30	4:04	4:53	5:45	6:52	8:09	8:45
Fri	27	Rabi' Al-Awwal	24	5:24	6:15	6:52	12:56	1:30	4:02	4:51	5:30	6:50	8:07	8:30
Sat	28	Rabi' Al-Awwal	25	5:27	6:15	6:54	12:56	1:30	4:01	4:49	5:30	6:47	8:04	8:30
Sun	29	Rabi' Al-Awwal	26	5:29	6:15	6:56	12:56	1:30	3:59	4:47	5:30	6:45	8:02	8:30
Mon	30	Rabi' Al-Awwal	27	5:30	6:15	6:57	12:55	1:30	3:57	4:45	5:30	6:43	8:00	8:30

\* JUMMAH KHUTBA STARTS AT DHUHR JAMA'AH TIME

## Activities and Events at MCWAS



Little Explorers



Youth Clubs



Ilm Hub



Seniors Lunch Club



Sisters Tea Time



Reverts Society



School Visits



Dinners & Fundraisers

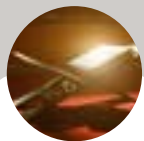

Fiqh/Tajweed Classes



Tuition Classes



Food Packs



Lectures & Workshops



Health & Wellbeing



Sports & Fitness



Community Engagement



Community Iftars

07340 973 571

centre.manager@mcwas.org

mcwas.org/whats-on

ON THE AUTHORITY OF JABIR, THE MESSENGER OF ALLAH SAID " A PRAYER IN THE SCARED MASJID (AL MASJID AL HARAM) IS EQUAL TO ONE HUNDRED THOUSAND PRAYERS. A PRAYER IN MY MASJID (IN AL MADINAH) IS EQUAL TO ONE THOUSAND PRAYERS AND A PRAYER IN AL BAIT AL MAQDIS (IN AL QUDS) IS EQUAL TO FIVE HUNDRED PRAYERS". (AT-TABARANI)

www.BombayPizza.uk - 020 8647 8036

145 Stafford Road, Wallington, SM6 9BN

Gordon Blair  
Estate Agents and Property Management

www.gordonblair.co.uk  
info@gordonblair.co.uk  
02087157267

DONATE

SUPPORT OUR WORK  
DONATE ONLINE  
mcwas.org/donate

JOIN OUR BROADCAST LIST  
WHATSAPP US ON 07340 973571  
WITH YOUR NAME IN THE MESSAGE

Follow us on SOCIAL MEDIA

@mcwas81



Muslim Cultural & Welfare Association of Sutton



**OCTOBER 2024 // RABI' AL-AWWAL / RABI' AL-ĀKHİR 1446**

Oct	Hijr Month	Begins	Fajr			Dhuhr			Asr			Maghrib	Isha	
			Begins	Jama'ah	Sunrise	Begins	Jama'ah	Mithl 1	Mithl 2	Jama'ah	Begins	Begins	Jama'ah	
Tue	01	Rabi' Al-Awwal	28	5:31	6:15	6:59	12:55	1:30	3:56	4:43	5:30	6:40	7:58	8:30
Wed	02	Rabi' Al-Awwal	29	5:33	6:15	7:01	12:55	1:30	3:54	4:41	5:30	6:38	7:56	8:30
Thu	03	Rabi' Al-Awwal	30	5:34	6:15	7:02	12:55	1:30	3:52	4:39	5:30	6:36	7:55	8:30
Fri	04	Rabi' Al-Ākhir	1	5:36	6:15	7:04	12:54	1:30	3:51	4:37	4:30	6:34	7:53	8:15
Sat	05	Rabi' Al-Ākhir	2	5:37	6:15	7:06	12:54	1:30	3:49	4:35	4:30	6:31	7:50	8:15
Sun	06	Rabi' Al-Ākhir	3	5:38	6:15	7:07	12:54	1:30	3:47	4:33	4:30	6:29	7:48	8:15
Mon	07	Rabi' Al-Ākhir	4	5:40	6:15	7:09	12:53	1:30	3:45	4:31	4:30	6:27	7:48	8:15
Tue	08	Rabi' Al-Ākhir	5	5:41	6:15	7:11	12:53	1:30	3:44	4:29	4:30	6:25	7:46	8:15
Wed	09	Rabi' Al-Ākhir	6	5:42	6:15	7:12	12:53	1:30	3:42	4:27	4:30	6:22	7:43	8:15
Thu	10	Rabi' Al-Ākhir	7	5:44	6:15	7:14	12:53	1:30	3:40	4:25	4:30	6:20	7:41	8:15
Fri	11	Rabi' Al-Ākhir	8	5:45	6:30	7:16	12:52	1:30	3:39	4:23	4:30	6:18	7:39	8:00
Sat	12	Rabi' Al-Ākhir	9	5:46	6:30	7:17	12:52	1:30	3:37	4:21	4:30	6:16	7:37	8:00
Sun	13	Rabi' Al-Ākhir	10	5:48	6:30	7:19	12:52	1:30	3:35	4:19	4:30	6:14	7:37	8:00
Mon	14	Rabi' Al-Ākhir	11	5:49	6:30	7:21	12:52	1:30	3:34	4:17	4:30	6:12	7:35	8:00
Tue	16	Rabi' Al-Ākhir	12	5:50	6:30	7:22	12:51	1:30	3:32	4:15	4:30	6:09	7:32	8:00
Wed	15	Rabi' Al-Ākhir	13	5:52	6:30	7:24	12:51	1:30	3:30	4:13	4:30	6:07	7:30	8:00
Thu	17	Rabi' Al-Ākhir	14	5:53	6:30	7:26	12:51	1:30	3:29	4:11	4:30	6:05	7:28	8:00
Fri	18	Rabi' Al-Ākhir	15	5:54	6:30	7:27	12:51	1:30	3:27	4:09	4:30	6:03	7:26	8:00
Sat	19	Rabi' Al-Ākhir	16	5:56	6:30	7:29	12:51	1:30	3:25	4:07	4:30	6:01	7:24	8:00
Sun	20	Rabi' Al-Ākhir	17	5:58	6:30	7:31	12:50	1:30	3:24	4:06	4:30	5:59	7:22	8:00
Mon	21	Rabi' Al-Ākhir	18	5:59	6:30	7:33	12:50	1:30	3:22	4:04	4:30	5:57	7:22	8:00
Tue	22	Rabi' Al-Ākhir	19	6:00	6:30	7:34	12:50	1:30	3:21	4:02	4:30	5:55	7:20	8:00
Wed	23	Rabi' Al-Ākhir	20	6:01	6:30	7:36	12:50	1:30	3:19	4:00	4:30	5:53	7:18	8:00
Thu	24	Rabi' Al-Ākhir	21	6:03	6:30	7:38	12:50	1:30	3:18	3:58	4:30	5:51	7:16	8:00
Fri	25	Rabi' Al-Ākhir	22	6:05	6:30	7:40	12:50	1:30	3:16	3:56	4:30	5:49	7:16	8:00
Sat	26	Rabi' Al-Ākhir	23	6:05	6:30	7:41	12:50	1:30	3:14	3:54	4:30	5:47	7:14	8:00
Sun	27	Rabi' Al-Ākhir	24	5:07	5:30	6:43	11:49	1:15	2:13	2:53	2:20	4:45	6:12	8:00
Mon	28	Rabi' Al-Ākhir	25	5:09	5:30	6:45	11:49	1:15	2:11	2:51	2:20	4:43	6:10	8:00
Tue	29	Rabi' Al-Ākhir	26	5:10	5:30	6:47	11:49	1:15	2:10	2:49	2:20	4:41	6:08	8:00
Wed	30	Rabi' Al-Ākhir	27	5:11	5:30	6:48	11:49	1:15	2:09	2:47	2:20	4:39	6:06	8:00
Thu	31	Rabi' Al-Ākhir	28	5:13	5:30	6:50	11:49	1:15	2:07	2:46	2:20	4:38	6:05	8:00

ABU DHARR SAID "I SAID "O MESSENGER WHICH MASJID WAS BUILT FIRST? HE SAID "THE SACRED MASJID (AL MASJID AL HARAM IN MAKKAH). "AND THEN WHICH ONE? HE SAID "AND THEN AL MASJID AL AQSA". - (AL-BUKHARI)

\* JUMMAH KHUTBA STARTS AT DHUHR JAMA'AH TIME

**Activities and Events at MCWAS**

☎ 07340 973 571    ✉ centre.manager@mcwas.org    🌐 www:// mcwas.org/whats-on



Muslim Cultural & Welfare Association of Sutton

**NOVEMBER 2024 // RABI' AL-ĀKHIR / JUMĀDA AL-ŪLĀ 1446**

Nov	Hijr Month	Begins	Fajr			Dhuhr			Asr			Maghrib	Isha	
			Begins	Jama'ah	Sunrise	Begins	Jama'ah	Mithl 1	Mithl 2	Jama'ah	Begins	Begins	Jama'ah	
Fri	01	Rabi' Al-Ākhir	29	5:15	6:30	6:52	11:49	1:15	2:06	2:44	2:15	4:36	6:04	8:00
Sat	02	Rabi' Al-Ākhir	30	5:17	6:15	6:54	11:49	1:15	2:04	2:42	2:15	4:34	6:02	9:15
Sun	03	Jumāda Al-Ūlā	1	5:18	6:15	6:55	11:49	1:15	2:03	2:41	2:15	4:32	6:01	8:00
Mon	04	Jumāda Al-Ūlā	2	5:19	6:15	6:57	11:49	1:15	2:02	2:39	2:15	4:31	6:00	8:00
Tue	05	Jumāda Al-Ūlā	3	5:21	6:15	6:59	11:49	1:15	2:00	2:38	2:15	4:29	5:59	8:00
Wed	06	Jumāda Al-Ūlā	4	5:23	6:15	7:01	11:49	1:15	1:59	2:36	2:15	4:27	5:57	8:00
Thu	07	Jumāda Al-Ūlā	5	5:23	6:15	7:02	11:49	1:15	1:58	2:34	2:15	4:26	5:57	8:00
Fri	08	Jumāda Al-Ūlā	6	5:25	6:15	7:04	11:49	1:15	1:56	2:33	2:10	4:24	5:55	8:00
Sat	09	Jumāda Al-Ūlā	7	5:27	6:15	7:06	11:50	1:15	1:55	2:31	2:10	4:22	5:54	8:00
Sun	10	Jumāda Al-Ūlā	8	5:28	6:15	7:08	11:50	1:15	1:54	2:30	2:10	4:21	5:53	8:00
Mon	11	Jumāda Al-Ūlā	9	5:29	6:15	7:09	11:50	1:15	1:53	2:29	2:10	4:19	5:51	8:00
Tue	12	Jumāda Al-Ūlā	10	5:31	6:15	7:11	11:50	1:15	1:52	2:27	2:10	4:18	5:50	8:00
Wed	13	Jumāda Al-Ūlā	11	5:32	6:15	7:13	11:50	1:15	1:51	2:26	2:10	4:16	5:49	8:00
Thu	14	Jumāda Al-Ūlā	12	5:34	6:15	7:15	11:50	1:15	1:50	2:25	2:10	4:15	5:48	8:00
Fri	16	Jumāda Al-Ūlā	13	5:35	6:30	7:16	11:50	1:15	1:49	2:23	2:00	4:14	5:47	8:00
Sat	15	Jumāda Al-Ūlā	14	5:36	6:30	7:18	11:51	1:15	1:48	2:22	2:00	4:12	5:45	8:00
Sun	17	Jumāda Al-Ūlā	15	5:38	6:30	7:20	11:51	1:15	1:47	2:21	2:00	4:11	5:45	8:00
Mon	18	Jumāda Al-Ūlā	16	5:39	6:30	7:21	11:51	1:15	1:46	2:20	2:00	4:10	5:44	8:00
Tue	19	Jumāda Al-Ūlā	17	5:41	6:30	7:23	11:51	1:15	1:45	2:19	2:00	4:09	5:43	8:00
Wed	20	Jumāda Al-Ūlā	18	5:43	6:30	7:25	11:51	1:15	1:44	2:18	2:00	4:08	5:42	8:00
Thu	21	Jumāda Al-Ūlā	19	5:44	6:30	7:26	11:52	1:15	1:43	2:17	2:00	4:06	5:41	8:00
Fri	22	Jumāda Al-Ūlā	20	5:46	6:30	7:28	11:52	1:15	1:42	2:16	2:00	4:05	5:40	8:00
Sat	23	Jumāda Al-Ūlā	21	5:48	6:30	7:30	11:52	1:15	1:42	2:15	2:00	4:04	5:39	8:00
Sun	24	Jumāda Al-Ūlā	22	5:49	6:30	7:31	11:52	1:15	1:41	2:14	2:00	4:03	5:38	8:00
Mon	25	Jumāda Al-Ūlā	23	5:51	6:30	7:33	11:53	1:15	1:40	2:13	2:00	4:02	5:38	8:00
Tue	26	Jumāda Al-Ūlā	24	5:52	6:30	7:34	11:53	1:15	1:40	2:12	2:00	4:02	5:38	8:00
Wed	27	Jumāda Al-Ūlā	25	5:54	6:30	7:36	11:53	1:15	1:39	2:11	2:00	4:01	5:37	8:00
Thu	28	Jumāda Al-Ūlā	26	5:55	6:30	7:37	11:54	1:15	1:39	2:11	2:00	4:00	5:36	8:00
Fri	29	Jumāda Al-Ūlā	27	5:57	6:30	7:39	11:54	12:45	1:38	2:10	2:00	3:59	5:35	8:00
Sat	30	Jumāda Al-Ūlā	28	5:58	6:30	7:40	11:54	12:45	1:38	2:09	2:00	3:58	5:35	8:00

\* JUMMAH KHUTBA STARTS AT DHUHR JAMA'AH TIME

**Activities and Events at MCWAS**

Little Explorers

Youth Clubs

Ilm Hub

Seniors Lunch Club

Sisters Tea Time

Reverts Society

School Visits

Dinners & Fundraisers

Fiqh/Tajweed Classes

Tuition Classes

Food Packs

Lectures & Workshops

Health & Wellbeing

Sports & Fitness

Community Engagement

Community Iftars

☎ 07340 973 571    ✉ [centre.manager@mcwas.org](mailto:centre.manager@mcwas.org)    🌐 [www.mcwas.org/whats-on](http://www.mcwas.org/whats-on)

ON THE AUTHORITY OF ABU ISHAQ WHO SAID, 'I HEARD AL-BARA SAY "WE PRAYED WITH THE MESSENGER OF ALLAH TOWARDS BAIT AL-MAQDIS FOR SIXTEEN MONTHS OR SEVENTEEN MONTHS. THEN WE WERE MADE TO CHANGE (OUR DIRECTION) TOWARDS THE KA'BAH". - (MUSLIM)

**MANNO SALWA CATERING**

Independent family business based in Croydon providing quality food using tasty, fresh, healthy & halal ingredients. We offer a wide selection of international cuisines. We also provide a wide selection of frozen foods.

**07958 686 773**  
[mannosalwacatering](#)  
[mannosalwacateringggg](#)

**Green Apple**

**HALAL MEAT**  
Chicken - Lamb  
Beef - Mutton

**ASIAN GROCERIES**  
Spices - Herbs - Rice - Flour  
Lentils - Oil - Organic Food  
*and many more*

**FRESH**  
Fruit  
Vegetable

29 STAFFORD ROAD, WALLINGTON, SURREY SM6 9AP    PH: 020 8669 1888

DONATE

SUPPORT OUR WORK  
DONATE ONLINE

[mcwas.org/donate](http://mcwas.org/donate)

JOIN OUR BROADCAST LIST  
WHATSAPP US ON **07340 973571**  
WITH YOUR NAME IN THE MESSAGE

Follow us on  
SOCIAL MEDIA



Muslim Cultural & Welfare Association of Sutton

## DECEMBER 2024 // JUMĀDA AL-ŪLĀ / JUMĀDA AL-ĀKHIRAH 1446

Dec	Hijr Month	Begins	Fajr			Dhuhr		Asr			Maghrib	Isha		
			Begins	Jama'ah	Sunrise	Begins	Jama'ah	Mithl 1	Mithl 2	Jama'ah	Begins	Begins	Jama'ah	
Sun	01	Jumāda Al-Ūlā	29	6:00	6:30	7:42	11:55	12:45	1:37	2:09	2:00	3:58	5:35	8:00
Mon	02	Jumāda Al-Ākhirah	1	6:01	6:30	7:43	11:55	12:45	1:37	2:08	2:00	3:57	5:34	8:00
Tue	03	Jumāda Al-Ākhirah	2	6:02	6:30	7:44	11:56	12:45	1:37	2:08	2:00	3:57	5:34	8:00
Wed	04	Jumāda Al-Ākhirah	3	6:04	6:30	7:46	11:56	12:45	1:36	2:07	2:00	3:56	5:33	8:00
Thu	05	Jumāda Al-Ākhirah	4	6:05	6:30	7:47	11:56	12:45	1:36	2:07	2:00	3:56	5:33	8:00
Fri	06	Jumāda Al-Ākhirah	5	6:06	6:45	7:48	11:57	12:45	1:36	2:07	2:00	3:55	5:32	8:00
Sat	07	Jumāda Al-Ākhirah	6	6:07	6:45	7:49	11:57	12:45	1:36	2:06	2:00	3:55	5:32	8:00
Sun	08	Jumāda Al-Ākhirah	7	6:08	6:45	7:50	11:58	12:45	1:36	2:06	2:00	3:55	5:32	8:00
Mon	09	Jumāda Al-Ākhirah	8	6:09	6:45	7:51	11:58	12:45	1:36	2:06	2:00	3:55	5:32	8:00
Tue	10	Jumāda Al-Ākhirah	9	6:11	6:45	7:53	11:59	12:45	1:36	2:06	2:00	3:55	5:32	8:00
Wed	11	Jumāda Al-Ākhirah	10	6:12	6:45	7:54	11:59	12:45	1:36	2:06	2:00	3:55	5:32	8:00
Thu	12	Jumāda Al-Ākhirah	11	6:13	6:45	7:55	12:00	12:45	1:36	2:06	2:00	3:55	5:32	8:00
Fri	13	Jumāda Al-Ākhirah	12	6:13	6:45	7:55	12:00	12:45	1:36	2:06	2:00	3:55	5:32	8:00
Sat	14	Jumāda Al-Ākhirah	13	6:14	6:45	7:56	12:01	12:45	1:36	2:06	2:00	3:55	5:32	8:00
Sun	16	Jumāda Al-Ākhirah	14	6:15	6:45	7:57	12:01	12:45	1:36	2:06	2:00	3:55	5:32	8:00
Mon	15	Jumāda Al-Ākhirah	15	6:17	6:45	7:58	12:01	12:45	1:37	2:07	2:00	3:55	5:32	8:00
Tue	17	Jumāda Al-Ākhirah	16	6:18	6:45	7:59	12:02	12:45	1:37	2:07	2:00	3:55	5:32	8:00
Wed	18	Jumāda Al-Ākhirah	17	6:18	6:45	7:59	12:02	12:45	1:37	2:07	2:00	3:56	5:33	8:00
Thu	19	Jumāda Al-Ākhirah	18	6:19	6:45	8:00	12:03	12:45	1:38	2:07	2:00	3:56	5:33	8:00
Fri	20	Jumāda Al-Ākhirah	19	6:21	6:45	8:01	12:03	12:45	1:38	2:08	2:00	3:56	5:33	8:00
Sat	21	Jumāda Al-Ākhirah	20	6:21	6:45	8:01	12:04	12:45	1:38	2:08	2:00	3:57	5:34	8:00
Sun	22	Jumāda Al-Ākhirah	21	6:22	6:45	8:02	12:04	12:45	1:39	2:09	2:00	3:57	5:34	8:00
Mon	23	Jumāda Al-Ākhirah	22	6:22	6:45	8:02	12:05	12:45	1:40	2:09	2:00	3:58	5:35	8:00
Tue	24	Jumāda Al-Ākhirah	23	6:22	6:45	8:02	12:05	12:45	1:40	2:10	2:00	3:59	5:36	8:00
Wed	25	Jumāda Al-Ākhirah	24	6:23	6:45	8:03	12:06	12:45	1:41	2:11	2:00	3:59	5:36	8:00
Thu	26	Jumāda Al-Ākhirah	25	6:25	6:45	8:03	12:06	12:45	1:42	2:12	2:00	4:00	5:37	8:00
Fri	27	Jumāda Al-Ākhirah	26	6:25	6:45	8:03	12:07	12:45	1:42	2:12	2:00	4:01	5:38	8:00
Sat	28	Jumāda Al-Ākhirah	27	6:25	6:45	8:03	12:07	12:45	1:43	2:13	2:00	4:02	5:39	8:00
Sun	29	Jumāda Al-Ākhirah	28	6:26	6:45	8:03	12:08	12:45	1:44	2:14	2:00	4:03	5:40	8:00
Mon	30	Jumāda Al-Ākhirah	29	6:26	6:45	8:03	12:08	12:45	1:45	2:15	2:00	4:04	5:41	8:00
Tue	31	Jumāda Al-Ākhirah	30	6:26	6:45	8:03	12:09	12:45	1:46	2:16	2:00	4:05	5:42	8:00

\* JUMMAH KHUTBA STARTS AT DHUHR JAMA'AH TIME

### Activities and Events at MCWAS

Little Explorers

Youth Clubs

Ilm Hub

Seniors Lunch Club

Sisters Tea Time

Reverts Society

School Visits

Dinners & Fundraisers

Fiqh/Tajweed Classes

Tuition Classes

Food Packs

Lectures & Workshops

Health & Wellbeing

Sports & Fitness

Community Engagement

Community Iftars

☎ 07340 973 571    ✉ centre.manager@mcwas.org    🌐 www.mcwas.org/whats-on

ON THE AUTHORITY OF ANAS WHO SAID "NO ONE REMAINS OF THOSE WHO PRAYED FACING BOTH THE QIBLAHS (AL\_QUDS AND MAKKAH) EXCEPT ME". - (AL BUKHARI)

www.BombayPizza.uk - 020 8647 8036

145 Stafford Road, Wallington, SM6 9BN

Dedicated to cultivating curiosity & creativity in a nurturing Islamic environment

UNIQUE HAFSA PROGRAMME

Speak to us today about your 15 or 30 Hours FREE Childcare Allowance (for 3-4 year olds)

Oak Tree Primary School, Mitcham Court, Cricket Green, Mitcham, CR4 4LB  
☎ 020 8648 4647    ✉ admin@oaktreepriarysch.co.uk    🌐 oaktreepriarysch.co.uk

**DONATE**

QR CODE: SUPPORT OUR WORK  
DONATE ONLINE  
mcwas.org/donate

JOIN OUR BROADCAST LIST  
WHATSAPP US ON 07340 973571  
WITH YOUR NAME IN THE MESSAGE

Follow us on SOCIAL MEDIA

@mcwas81

@mcwas81

@mcwas81

@mcwas81